

2019

ANNUAL REPORT



CATHOLIC CHARITIES HAWAII



OUR MISSION

Catholic Charities Hawai'i, rooted in the gospel of Jesus, exists to carry out the social mission of the Church by serving the people of Hawai'i.

We are a community of hope that promotes the dignity of each person by helping others empower themselves. We provide a wide range of social services with compassion and a commitment to excellence. Through our programs and our advocacy for social justice, we lovingly serve all people, especially those with the greatest need.

In the Hawaiian spirit of 'ohana we join with parishes, agencies, and community groups. We welcome all people of goodwill to share our mission.

OUR CORE VALUES

In all our services, decisions, and relationships we commit to live these values:

DIGNITY of each person calls us to reverence the God-given life and dignity of each person at every stage and condition of life.

COMPASSION calls us, as sisters and brothers, to be present with others in their suffering and need and to serve with a caring spirit.

SOCIAL JUSTICE calls us to be a community of hope that works to achieve the common good, promotes individual rights and responsibilities, and advocates on behalf of those with the greatest need.

COMMITMENT TO EXCELLENCE calls us to serve competently and collaboratively.

BOARD OF ADVISORS

Christopher J. Benjamin, *Chair*
Lawrence D. Rodriguez, *Vice Chair*
Steven Ai
Christine Camp
Patrick D. Ching
Matthew J. Cox
Walter A. Dods, Jr.
John Henry Felix
Robert S. Harrison
Peter Ho
Duane Kurisu
Constance H. Lau
Sharon McPhee
Catherine Ngo
Jerry Rauckhorst
Crystal Rose
Michele Saito
Robert Van Tassell (ex-officio)
Keith M. Vieira
Roger Wall
Adm. R.J. Zlatoper, USN (Ret.)

MEMBERS OF THE CORPORATION

Most Rev. Clarence Silva, *Chair*
Toni Bissen
Abe Correia
Lisa M. K. Sakamoto
Claudine San Nicolas
Very Rev. Msgr. Gary Secor

BOARD OF DIRECTORS

Kim Jones, *Board Chair*
Paul M. Saito, *Chair Elect*
Linda Nishigaya, *Board Vice President*
Vernon Wong, *Secretary*
David Kostecki, *Treasurer*
Abe Correia
Shirley David
Alan S. Ito
Stephen Kealoha
Sr. Bitrina Kirway
Christina Laney Mitre
Jeffrey A.S. Moniz
Kathy Morimoto
Diane Murakami
Jacob B. Noh
Eddie Ontai
Melissa Pavlicek
Linda S. Puu
Claudine San Nicolas
Very Rev. Gary Secor
David M. Shanahan, Col. (Ret.)
Most Rev. Clarence Silva (ex-officio)
Tyler Tokioka
Robert Van Tassell
Sylvia Yuen

PROGRAM BOARD

Linda Nishigaya, *Chair*
Leslie H. Correa
Phyllis Dendle
Bonnie Fong
Alan S. Ito
Kim Jones (ex-officio)
David Kostecki
Stephen Kealoha
Sr. Bitrina Kirway, MM
Christina Laney Mitre
Jacob B. Noh

HAWAI'I ISLAND LEADERSHIP COUNCIL

Shirley David, *Chair*
Joanne Agdeppa, *Vice Chair*
Laura Camara (emeritus)
Craig Camello
Rev. Konelio Faletoi (ex-officio)
Craig Higaki
Kimo Kahele
David Kurohara
Kathy Leopoldino (emeritus)
Rev. John Molina (ex-officio)
Jody Montell
Terry-Lee Shibuya
Cynthia Taylor
Karen Unger
Don Watson (emeritus)
Gail Watson
Keoki Wood (emeritus)

KAUA'I LEADERSHIP COUNCIL

Derrick Adams
David Lister
Terence Liu
Leah Ragsac
Kahea Ragudo
Rev. Anthony Rapozo (ex-officio)
Shantel Santiago
Tom Strom

MAUI LEADERSHIP COUNCIL

Stephen Kealoha, *Chair*
Greg Peros, *Vice Chair*
Victoria Almaraz
Rev. Gary Colton
Tim Cullen
William Frampton
Tracy Jones
Brian Moto (emeritus)
Catherine Nobriga Kim
Victor Reyes
Deacon Chris Ribucan
Claudine San Nicolas
Sr. Sara Sanders, CSJ
Rev. Msgr. Terrence Watanabe (ex-officio)

CATHOLIC CHARITIES HOUSING DEVELOPMENT CORPORATION

Rick Stack, *President*
Michael Magaoay, *Vice President*
Betty Lou Larson, *Secretary*
Very Rev. Msgr. Gary Secor
Rene Berthiaume
Scott Cody
Rona Fukumoto
Robert Van Tassell
Cori Weston

EXECUTIVE MANAGEMENT TEAM

Robert Van Tassell
President & CEO

Stella M. Q. Wong
Vice President – Programs

Tina Andrade
Vice President – Mission Integration

Mary Leong Saunders
Vice President – Philanthropy

BOARD CHAIR & CEO MESSAGE

Dear Friends,

In the midst of the COVID-19 health crisis that we are all facing, we hope you and your family continue to stay safe and healthy. Eventually, our lives will resume and we will once again enjoy the company of others. Catholic Charities Hawai'i has continued to serve our community by finding innovative ways to serve clients through the crisis. As the need for our services has increased, we remain steadfast in our commitment to empower people even as our community sees unprecedented job and revenue losses.

As our organization enters its 73rd year and maintains its ongoing commitment to serving the community, none of this would have been possible without your support and volunteerism. With that, we are truly grateful for your continued support during this crisis.

With over 40 programs statewide, here are a few highlights from the past year:

- Villages of Mā'ili (VOM) continues its second year in assisting homeless residents on the west side of O'ahu. So far, 240 individuals have found shelter and 43 have transitioned into permanent housing.
- Our senior affordable rental complex in Mililani Mauka – Meheula Vista – just completed Phase III of construction. Our sister senior housing project on Maui – Kahului Lani – just completed Phase I. The Maui complex will have 165 units and will include on-site CCH offices.
- Lanakila Multi-Purpose Senior Center celebrated its 50th Anniversary with a large gathering emceed by TV news anchors Mahealani Richardson and Diane Ako. Congratulations to LMPSC for 50 years of keeping seniors healthy and active!
- The Family Assessment Center in Kaka'ako continues its services to homeless families with young children. The center has housed 122 families to date. The average length of stay until being housed is approximately 81 days.

In addition, Pacific Business News named CCH as one of Hawaii's Best Places to work in 2019. We also successfully completed our Council on Accreditation in October.

During times of crisis, we have seen the best in others as they selflessly assist their fellow neighbors. Together, with your help, we will face the challenges and opportunities ahead, committed to our core values of dignity, compassion, and social justice, values that guide the way we carry out our services to those in need.

As a community agency whose programs provide essential services to some of our most vulnerable populations, we continue our work to meet the evolving needs of the people of Hawai'i. Mahalo for your ongoing partnership to serve others.

With aloha,

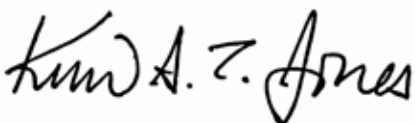

Kimberly T. Jones
Chair, Board of Directors



Robert Van Tassell
Chief Executive Officer



Kimberly T. Jones
Chair, Board of
Directors



Robert Van Tassell
Chief Executive
Officer

COMMUNITY IMPACT

Here's a quick glimpse of how your support helped make a difference in 2019.

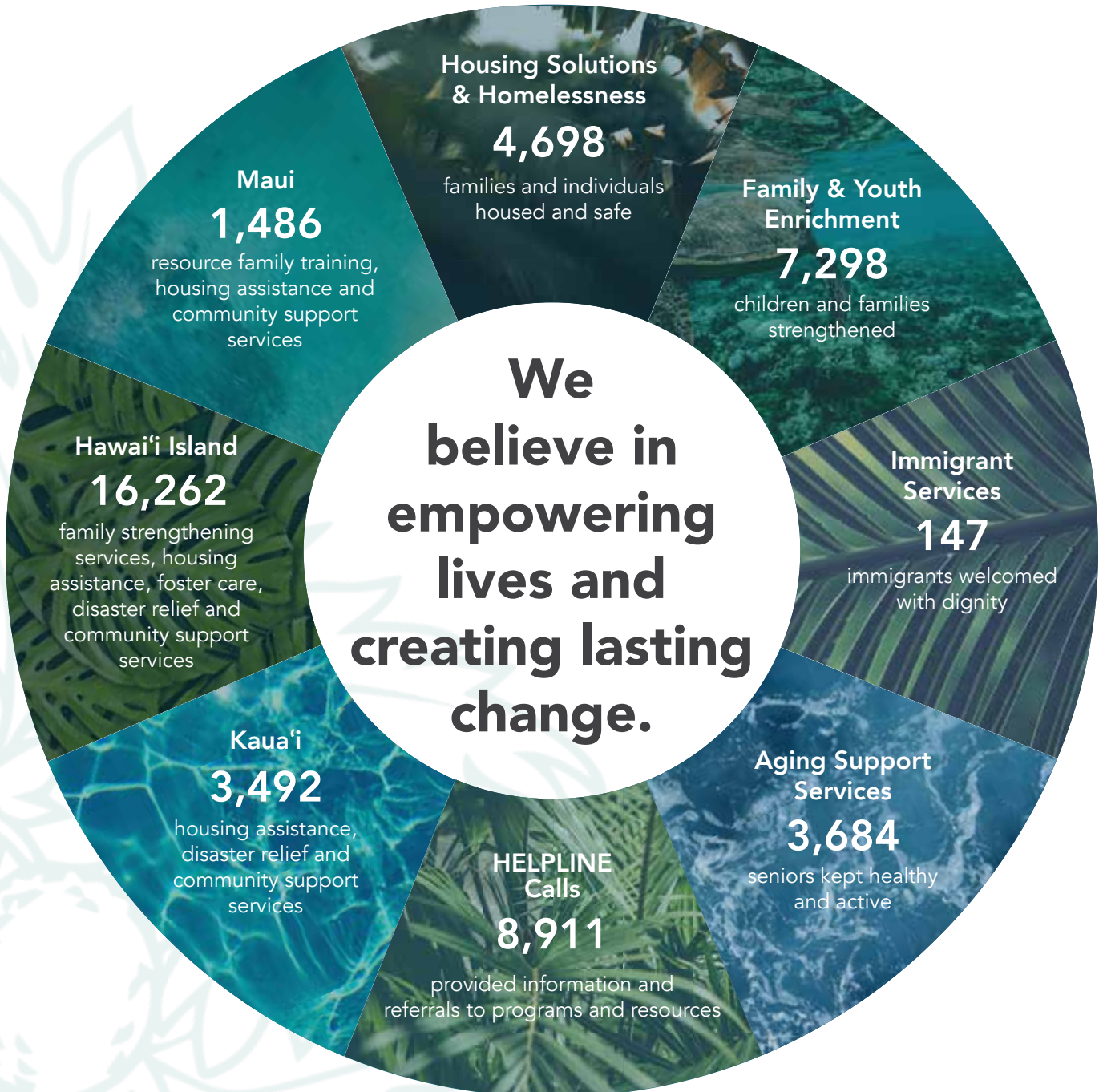

FINANCIAL STATEMENT SUMMARY

STATEMENT OF ACTIVITIES

For the Year Ended August 31, 2019 (UNAUDITED)

REVENUE & SUPPORT

Government grants & contracts.....	\$23,447,384
Contributions.....	\$1,817,197
Other revenue & support.....	\$627,623
Program service fees & project income.....	\$1,013,721
Investment income.....	\$114,264
TOTAL REVENUE & SUPPORT.....	\$27,020,099

PROGRAM & SUPPORTING SERVICES

Statewide program services.....	\$26,762,070
Management & general.....	\$908,792
Fundraising.....	\$495,653
TOTAL PROGRAM & SUPPORTING SERVICES....	\$28,166,515
INCREASE IN NET ASSETS.....	(\$1,146,416)

STATEMENT OF FINANCIAL POSITION

As of August 31, 2018 (UNAUDITED)

ASSETS

Cash & cash equivalents.....	\$3,407,554
Investments.....	\$10,718,631
Receivables.....	\$7,471,680
Prepaid expenses & other assets.....	\$128,779
Property & equipment, net.....	\$23,635,549
TOTAL ASSETS.....	\$45,362,193

LIABILITIES & NET ASSETS

LIABILITIES

Accounts payable & accrued liabilities.....	\$2,111,856
Deferred revenue.....	\$1,258,887
Other liabilities.....	\$117,056
Obligations under capital leases.....	\$196,444
Notes payable.....	\$7,165,000
TOTAL LIABILITIES.....	\$10,849,243
NET ASSETS.....	\$34,512,950
TOTAL LIABILITIES & NET ASSETS.....	\$45,362,193



MAHALO TO OUR DONORS

Thank you to our generous donors who made gifts from September 1, 2018 to August 31, 2019.
Gifts received after August 31, 2019 will be acknowledged in the next annual report.

Visionary (\$10,000+)

Aloha United Way
Archdiocese of Kansas
City in Kansas
Atherton Family Foundation
George P. & Ida Tenney
Castle Trust
Mary Tenney Castle
Emergency Fund
Samuel N. & Mary
Castle Foundation
Catholic Diocese
of Honolulu
Central Pacific
Bank Foundation
The Clarence T. C.
Ching Foundation
First Hawaiian
Bank Foundation
Victoria S. & Bradley L.
Geist Foundation
Hawaii Community Foundation
Hawaii Hotel
Industry Foundation
Galen & Patricia F. Ho
May Templeton
Hopper Fund
Island Insurance Foundation
Charlie R. & Skipper Jones
Kahala Senior Living
Community Inc.
Kauai United Way
Minnie K. Fund of Hawaii
Community Foundation
Maui United Way
Thomas & Sumie
McCabe Foundation
James J. &
Marilyn J. Pappas
The Pettus Foundation
Theresa G. H. Tan Trust
The Harry & Jeanette
Weinberg Foundation
Henry & Colene
Wong Foundation
Stella M. Q. Wong

Benefactor (\$5,000-\$9,999)

American Savings Bank
James R. & Tina Andrade
Mona G. Bacarro
John C. & Mary Lou Brogan
Philip H. & Gerry W. Ching
John C. Dean
Mary Ann H. Fernandes
Ceferino C. &
Mitsuko O. Fernandez
Memorial Fund
Winifred M. Harada
Hawaiian Electric Industries
Charitable Foundation
George W. &
Barbara A. Hegarty
Kimberly A. T. & Greg Jones
Arne C. & Mardi Kay LaPrade
Brian T. & Gina L. Marting
National Voluntary
Organizations Active
in Disaster
Lawrence D. &
Patricia I. Rodriguez

Melissa C. Smith &
Larry Villados, Jr.
Ann Teranishi & Eric Kunisaki
Jhamandas Watumull Fund

'Ulu Circle (\$2,500-\$4,999)

Stephen J. &
Andrea Arbour
Cecily Barnes
Roger & Felice Brault
California Barber &
Beauty College
Patrick A. &
Wendy Y. M. Calizar
Phyllis Duarte
Michael H. & Susan A. Erne
Foodland Super
Market Ltd.
Judith A. Goldman
Honpa Hongwanji
Mission of Hawaii
Thomas P. &
Gloria P. Huber
Susan L. Ing
Paul & Ann C. Jones
Keehi Memorial Organization
Niall & Melody Kilcommons
Nancy S. and Peter Y.B.
Kim Elder Care Fund
David M. Kostecki &
Elizabeth M. Ignacio
KSB LLC
Lloyd Moore Foundation
Linda E. Nishigaya
Melissa Pavlicek
John K. & Linda S. Puu
Jerome E. &
Cheri L. Rauckhorst
Marcia L. Rosal
David M. & Susan Shanahan
Most Rev. Clarence R. Silva
Robert E. & Linda K. Strand
Franklin H. Toma
Uvas Foundation
Melvin C. &
Pauline Ventura
Roger J. & Jenai S. Wall
James P. &
Rashanikorn Walsh
Tracy L. Wong
Lisa A. Young

Hope Circle (\$1,000-\$2,499)

Air Force Chaplain
Corps Chapel
Rev. Louis H. Albrecht
John R. & Karen Andrews
Lynn M. Babington
Bank of Hawaii
Mary B. Bartell
Kenneth A. & Yuka Baumann
Jesse Bean &
Susan Amaral-Bean
Christopher J. &
Melissa C. Benjamin
Robin R. Cababa
Thomas G. &
Patricia J. Cabrinha
Christine Camp
Edward A. Carlson

Central Pacific Bank
Sharon Chai
Harris D. W. &
Josephine S. M. Chan
Jason K. Chang
Paul Y. & Yvonne Chinen
Albert Chong
Associates, Inc
Michael S. and Suzanne
N.J. Chun Oakland
City Mill Company, Ltd/
Chung Kun Ai Foundation
Marilyn B. Clarkin
Mieczyslaw &
Jane Dabrowski
Donald & Shirley David
District 50 Hawaii Lions Club
William K. &
Barbara W. Dung
Elizabeth A. Dunham
J. Michael &
Barbara A. Durkin
Fortunato &
Nieva G. Elizaga
Enterprise Holdings, Inc
Zenaída R. Estrada
Antonina V. Farm
Clifford J. & Gayle E. Ferreira
First Hawaiian Bank
Eric S. Fukunaga
Robert J. Hackman
Harris United
Methodist Church
Hawaii Medical
Service Association
Hawaiian Electric Co., Inc.
Jerris R. Hedges
David K. &
Sarah E. Herrmann
Hickam Officers'
Spouse Club
Terry T. & Joleen T. Higa
Patrick J. & Pamela Huber
Kevin Hughes & Ric Roldan
Hui O Na Wahine Scholarship
& Welfare Fund
Mabel M. Ishimoto
Gerard Jensen
Lawrence M. &
Claire O. Johnson
Junior League of Honolulu
Brian K. &
Coleen M. Kasperek
Jack H. & Helen R. Katahira
Robert & Adelaide Kistner
Richard D. Kornowski
George C. &
Violet F. Kunisaki
Carolyn C. Lalakea
Betty Lou Larson
Darrell J. & Cathy O. Lee
Gregory H. & Lynne M. Lee
Dorvin D. Leis Co., Inc.
Joseph C. Leonardo
LMPSC Japanese
Cultural Club
LMPSC Okinawa
Nenchosha Club
Betty Barlow Long
Deborah Maglasang
Stephen J. Marcuccilli
Joseph Martel

Robert McLean
Sharon S. McPhee
Peter Meagher
Ronald D. &
Elizabeth A. Miller
Kathleen Morimoto
Allan J. &
Sharon Y. Mousing
Doris J. Ng
Catherine Ngo &
Robert Hines
Yvonne Ornellas
Robert E. Paull
Lora M. Pecor
Letitia H. Perri
Claudine San Nicolas Perry
& Brian Perry
Paul M. & Sybil Saito
Mary L. Saunders
Kevin H. & Maryalice Self
Takeshi & June A. Shimana
Douglas C. & Kelly Smith
Andrew Smith
Michael E. &
Laurel A. Solomon
Joseph M. &
Frances J. Souki
George & Patricia J. Souza
Barbara K. Stehouwer
Keith and Polly Steiner
Family Foundation
Daly C. &
Sharlyne P. K. Stevens
Jean S. Sugihara
Clara E. Tamashiro
Cynthia M. Taylor
Diane M. Terada
Karyn Tercy
Tyler M. Tokioka
Ken Morikami & Michele
Tokunaga Morikami
Robert S. &
Jeanne Tushima
Ralph Y. & May S. Ukishima
United Court
of the Sandias
Jerome E. Voeller
Terrence L. Walsh Jr.
The Robert and
Betty Wo Foundation
Vernon Y.C. Wong &
Carla Fukumoto
James L. &
M. Kathleen Worley
Herbert K. Yim
Wah Duck & Grace K. S.
Young Memorial Fund
Sylvia Yuen &
Harold S. Matsumoto

Advocate (\$500-\$999)

Gladys Aanerud
Grace Adviento
Earl W. & Arlene Z. Ah Moo
Steven Ai
AmazonSmile Foundation
Tom & Karen Ambrosi
Jason B. & Dana Blair
Kathleen Bow
Brent Braden
June Brieske

Rodrigo G. & Zita Bristol
Norbert M. Buelsing
Lawrence J. &
Jennifer L. Busto
Virgil Cady
Rosemary Casey
Yuqi Chai
Malcom H. M. &
Lisa Chang
Karen M. L. Chang
Roselle Chin
Theodore Y. H. &
Chuan Chinn
Donna J. Christle
Roland K. C. &
Janis Y. Chun
Mark J. & Omy Clark
David L. &
Valerie Coleman
Michael Compton
Consuelo Foundation
Leslie H. & E. Shan Correa
Richard J. Decosta
Joseph DelTufo
Phyllis J. Dendle
Peter G. Drewliner
Mike & Margie Durant
James W. &
Michiyo G. Echle
Brandt G. Farias
Fred M. & Miriam L. Fetrow
James M. & Reiko H. Fobel
Wayne F. Fonacier
Frederick &
Bonnie W. Fong
Royal T. Fruehling
Herbert T. &
Barbara Fujikawa
Charles E. Furr
Joseph D. Gage
William F. &
Sheri S. Gleason
Carole A. Gomes
Goodfellow Bros. Inc.
Cyril K. Goshima
Orby R. & Ruth M. Groves
Carol L. Hong
Chester E. Hughes
Bradley T. Itagaki
Alan S. & Diane O. Ito
Noel R. Jaderstrom
Martin J. & Theresa Jaskot
Kenneth A. Johnson
Danny Kaleikini Foundation
David & Bianca Kam
Frederick K. &
Elisabeth L. Kamaka
Jean T. Kanazawa
Myron E. &
Hannah N. Kawakami
Stephen B. &
Charlene A. Kealoha
Janice L. Kerr
John Kitahira
Wendell K. C. &
Melba E. Kop
Anne M. Kristobak
Caron A. & Sheldon Lau
Sherry Lee
Terri-Ann L. Leong
Anthony Locascio
Jan Loo

MAHALO TO OUR DONORS

Florence E. Lum
Delrene D. Marrotte
RoAnne L. Matsuura
Tom & Melvine Mendes
Pat Meyers
John P. &
Elizabeth A. Mihlbauer
William H. & Linda Mitchell
Dorothy S. Miura
Jody A. &
Edwin M. Montell
James F. &
Lauren K. Moriarty
Carrie M. Murata
Jacob B. Noh
Francis S. &
Dolly Jane Nomura
Randall N. Okamoto
Barbara M. Ornellas
Keriann K. Osada
Henry C. & Valerie Pacheco
Kathleen K. Paishon
Pan Pacific Brokerage, Inc.
Jerry K. C. &
Darleen H. H. Pang
Claudia L. Rapkoch
Christopher R. Reasoner
Jeanette Redmond
Arthur B. &
June S. Reinwald
Robert & Nancy Rocheleau
Mary D. Rupard
Michele Saito
Alex Sansone
Danielle J. Schroettner
Carole A. Schwarz
SealMaster Hawaii
Harvey Shiigi
Linda S. Spencer
James J. Stone
Mary H. Sueda
Yuriko J. Sugimura
Neil D. & Beverly Sweeney
Alda Mae Takabayashi
Susanne T. S. Takamiya
Susan G. Takamoto
Clyde Y. &
Amy E. Tamashiro
Audrey N. Tanaka
Target Corporation
Allen A. & Jan M. Tateishi
Francis Tavares
Michael G. Taylor
Dennis Y. Teranishi
Charles K. Tilton
Beverly S. K. Tom
Penelope W. Tong
Scott P. & Karen P. Unger
Manuel T. Valbuena
Yolanda Valiente
Virginia M. Vance
San N. & Diep Vuong
Mary Kay Wagner
Ethel A. Ward
Diane J. B. Watabayashi
James K. &
Irene G. Watanabe
Rev. Msgr. Terrence
A. Watanabe
Kathi Wells
Scott A. &
Regina C. Wilson
Kalfred C. C. Wong
Henry &
Tsuneko Yamashita

Patrick K. S. L. &
Santa M. Yim
Keith M. Yoshida
Patrick Young
**'Ohana Circle
(\$100-\$499)**
AARP Foundation
Shunji & Jane Adachi
Lourdes L. Adame
Robynne H. M. &
Keith Adams
Mary E. Adamski
Wendilee L. Adkins
Mr. & Mrs. Bernardo A. Adres
Anita B. Adres
Aegis Therapies
Carol A. Agard
Lori N. Agra
Miguel & Geraldine Agtarap
Phyllis I. Aguiar
Clayton J. Ah Yo
Riley A.K. Akamine
Anthony C. &
Leilani C. Alcover
Marc R. Alexander
Walter D. Alexander
Colette Alexander
Heather A. Allen
Lily Alnas
Nancy M. Alueta
Nane A. & Candy Aluli
Yuklin Aluli
Thomas K. Amina
Deborah Y. Ancheta
Mary Ann Andersen
Walter D. &
Mary Jane Andrade
Annette M. Anduha
Rocky A. Anguay
Rosemary Anguay
Diana J. Antonio
Brian Y. Aoki
Coronado Aquino
Steven S. Arakaki
Marion & Takemitsu Arakaki
Carl G. Arakaki
Alicia E. Arakaki-Schadt
Carol N. Aramaki
Ronald Y. & Ellen A. Arata
Alfred M. & Janice Arensdorf
Robert P. Arias
Mary A. Artese
Herbert M. &
Gretchen B. Asato
James K. & Andrea Y. Asato
Kent K. Asato
Charles W. & Ruth Athay
Attitudes to Overcome
Mountains (ATOM)
Sidney K. & Gloria D. Ayabe
Alison Wrenn Baclig
Ipolani S. Bailey
William M. & Lisa A. Baker
Michael & Joyce Balderston
Melba M. Bantay
Ricardo & Arlene S. Barboza
Sr. Rosalinda Barrozo
Alfred B. Basada
Arlene G. Basilio
Patricia M. Babin
Raymond &
Jane Beauchemin
James R. & Mary Ann M. Bell
Sandra Bellizzi

Jonathan S. &
Patricia Benjamin
Brian L. Bentley
Carl Berger
Carolyn A. Berry Wilson
Alicia Bicoy
Harry C. Bittenbender
Lucina Corazon B. Blanco
John H. Borges
Ronald A. Borrello
Emily Bott
Daniel B. & Gloria N. Boylan
William D. Branco
Amy Bratt
Irma R. Brewster
Eric R. Brienzo
Jo-Anne K. Briseno
Michael F. Broderick &
Maile T. Meyer
Joerg & Rita Bruan Trust
Tevet & Marsha Bruhn
Fred W. Brunson
Mary Buchheim
Margaret V. Bukoski
Joy A. Bulosan
Carlos J. &
Ruby J. Bumanglag
Jessica H. Burdick
Martin J. Burke
Kathyn A. Cabacungan
Cecilia Calpito
Geraldine D. Camara
Ronald E. &
Cecelia K. Cambra
Chad J. Cambra
Karin L. Camilli
Brigida D. Cariaga
James A. Carilli
Ivory Carin
Douglas Carter
Constance M. Carvill
Robert A. &
Susan E. Casper
Catholic Holy Family
Society Council #21
Philip J. &
Gaylynn E. Cavaco
CCH's ESL Class
Clementina D. Ceria-Ulep
Anita K.S. Chan
Carolyn Chang
Cecelia C.Y. Chang
Linda Mae H.M. Chang
Merna Chang
Elaine M. L. Chang
Cynthia L. C. Chang
Clara C. Chang
Frank C. K. &
Lillian S. L. Chang
Lorraine W. Chang
Melvin J. T. Chang
Charlene Chang
Franklin Chang
Richard B. &
Charlene M. Chapman
Vernon & Evelyn L. Char
Loretta S. Chee
Joseph &
Philomena S. Y. Cheng
Sharon Chiarucci
Chinese Women's
Club of Honolulu
Donald Ching
Michael G. Ching
Vernon J. H. Ching

Paul K. H. Ching &
Mayette R. Ching
Andrew B. Ching
Donna L. Ching
Russell S. L. Ching
Lori Ching
Loretta Ching
Louis T. & Peggy Ching
Andrew B. Ching
Annie Ching
Catherine H. Q. Ching &
Peter N. Grossman
John C. Ching
Anne M. Chipchase
Patrick K. M. Young &
Mona K. O. Chock
Edward K. &
Alberta A. Chong
Kimberly A. Chong
Ronald T. Y. &
Catherine Choo
Richard S. B. &
Nancy A. Choo
Leonard K. Chow
Gillman T. Chu
Cynthia C. Chun
Edward Y. C. &
Jo-Ann L. Chun
Sylvia J. Chun
Pamela E. Chun
Mae M. Chung
Victoria K. S. Chung
Chiyo Churchill
Jerome & Sandra P. Cirie
Cliff K. & Amy E. Cisco
Lourdes & Danny Clark
Blaise & Irene Clay
Lee Ann Close
Daniel L. & Carolyn K. Colin
Joyce A. Colotario
Rev. Gary P. Colton
William J. Comerford
Alan J. & Jewel S. Conboy
John W. & Chintana Conner
Frederick Constantino
Mary M. Cooke
Edward T. &
Cheryle P. Coopat
Roberto J. &
Sandra L. Cornejo
Antoinette A. Correia
Armand A. Cote
Leonard W. Couzijn
Linda L. Crilly
Timothy P. Cullen
Cummings Family Trucking
Richard & Myrna L. Cundy
Guy D. Curry
Jovencio &
Sandra A. Dafang
Rosemarie F. Daguio
Joseph & Jeanette D'amico
Michael H. & Joan T. Dang
Christopher Danley
Rev. Michael Danner
Raymond &
Judith M. Datzman
Shirley Ann Dayton
Craig A. De Costa
Beatrice De La Cruz
Howard & Napua M. De Lima
Debra de Luis
Patrick C. &
Rosalind J. Debusca
Jessie T. Dedrick
Edgar T. & Joselita Dela Cruz
Sr. Aurora C. Dela Cruz

Brad & Anita DeMello
Jean M. DeMercer-Breese
Cheryl A. Dias
Toni-Ann S. Domingo-Oka
Doris Doughty
Dowling Community
Improvement Foundation
James N. & Anne Marie Duca
James E. & Jeanne M. Duffy
Paul S. & Maria R. Dumas
Gerald D. Dung
David A. &
Elizabeth A. Dunham
Lorie M. T. Duong
Sue E. Dureg
Gloria B. Duro
Thomas K. Duvauchelle
Stephen G. Dyer
Lorna Easton
Bradly & Janice Edgerton
Romeo A. &
Catherine Y. Elliazar
Lena D. Elliott
Sherwin V. &
Milagros G. Embry
Edith M. Endo
Margaret Y. Enomoto
Claudia-Marina P. Erice
Henry W. Erwin
Barbara B. Erzen
Denise M. &
Michael Esposito
Nancy A. Eversole
Norma A. Failano
David & Sharon M. Fairbanks
Lydia A. Faletoi
Eugene J. &
Jodi Ann Y. Farias
Cecilio C. & Thelma Farin
Joyce C. & Michael D. Farrell
Frederick L. & Elin J. Farrell
B. J. Feldman
Rosalind Felipe
David L. &
Imelda S. Fernandes
Linda A. Ferrara
Michael K. Ferreira
Blake Fetrow
First Presbyterian
Church of Honolulu
Rev. Clarence L. Fisher
Linda Fitzgerald
Simone A. Flair
John H. Flanigan
Mark C. Flores
Randal Fong
Wesley F. & Linda A. Fong
Jesse T. &
Ofelia T. Fonseca
Gardenia K. Frame
Art & Carolyn M. Frank
Tertia Freas
Mary Jo Freshley
Michael C. Friedman
Roland J. Fuchs
Wayne Fujikane
Marjorie V. Fujimoto
Richard K. &
Joyce N. Fujimoto
Roger S. & Ruby N. Fujioka
Henry T. & Beverly T. Fujita
Donn T. Fukuda
Sandra Fukuda
George A. Fukuhara
James I. &
Charlene M. H. Fukuhara

MAHALO TO OUR DONORS

Pamelyn K. L. Fukuoka
Brett D. Fuller
Daniel M. &
Barbara Funamura
Concepcion F. Funari
Gwen C. Fung
Myrna H. Fung
Judy Furukawa
Sandra N. & Clifton Furukawa
Gary Gallagher
Ivy M. Gamiao
Janice Ganigan
Ernicia E. Ganir
Koreen K. Garcia
Peter V. Garcia
John L. & Colette Garibaldi
James Gau
Charles L. & Renee L. Gauthier
Danielle S. Gella
Richard C. & Carol A. Gilsdorf
Woodruff C. &
Carmen Goble
Violet Anne Golden
Reginald F. Gomes
Lynette P. Gonsalves
Charles E. & Janet L. Goo
Matilda S. Good
Angela Goodbody
Tamar Goodfellow
William W. Goodhue, Jr.
Constantino B. &
Remedios B. Gose
Edward & Estrellita Goulart
Jo Ann M. Goya
Darlene P. Goya
Jeffrey S. & Elizabeth Grad
Jane M. Gray
Edward J. &
Bernice Greaney
James S. &
Mary Emily S. Greenwell
Kathryn D. Gressak
Debra S.P. Guernsey
Vincent H. &
Kerry T. Guerreiro
Reuben & Celina Guerrero
Jeff Gumble
Romeo F. &
Purificacion Gumboc
Martin O. Hackel
Edward A. Hale
Richard L. Hale
Betsy A. Hall
Irene Y. Hamada
Constance T. Hamasaki
William H. &
Mary M. Hamilton
Roseanna Hanson
Jean Y. & James M. Hara
Garret H. Harada
Caroline L. Harano
Jerald L. Hartner
Rodney S. &
Suzie S. Hasegawa
Anita T. Hasegawa
Hawaii State
Teachers Association
Naomi Hayakawa
Corinne C. Hayashida
Thomas M. Heath
Jacob C.F. Hee
Walter Y. & Leona L. Hee
David A. & Nery Heenan
Andrew & Kim Hermann
Lucinda & Melvin Herolaga

Eileen G. &
Kenneth D. Herzog
Inge R. Higa
Michiko Higaki
Gary J. & Colette J. Higgins
Donald G. &
Katherine K. Hirai
Iris C. Hiramoto
Ruth Hirayama
Gayle Hirohata-Goto
Gary D. & Caren R. Hisaoka
Michael & Patricia Ho
Valerie A. Ho
Robin L. Hollison
Michele J. & Leslie H. Hondo
Gerianne Hong
Honua Engineering, Inc.
Kenneth Hoo
Ryan T. Horiuchi
Alexandrea L. Horn
Joie Houli
Alan S. & Janet Howard
Shawn A. Humphers
Robert S. Hurlay
Santiago &
Godfreda Husain
Thomas K. Hussey
Anne E. Hyde
Annie S. Ibabao
Tetsuji & Judy A. Ideta
Emmaline K. &
Wilfred M. Ihu
Kate Ikahihifo
Nancy J. Ikeda
Stacey A. Imamura
Celeste Imamura
Elizabeth P. Imine
Rodney T. & Faith Ines
Hester E. Inouye
Richard T. & Leilani Isa
Henry H. & Evelyn Isara
Stella S. Isara
Terence M. &
Sharlaine K. N. Ishida
Takashi & Janet S. Ito
Letty E. Ito
Tsuyako Iwamoto
Juanita Iwamoto
Sharon A. &
Fred T. Iwamura
Val Iwashita
Patsy M. Izumo
Brenda Jackson
Jennifer Q. Jandoc
Mary N. Javier
Claire Jaxon
Jennifer C. M. Carias
Diane E. Jensen
Tee J. & Kathleen Y. Jimenez
Robert L. Jimenez
Diana Johns
Chieko A. Johnson
Margaret M. Johnson
Royce A. Jones
Tracy Jones
Wesley Lloyd & Fay Jones
Theresa A. Joseph
Glenn &
Linda Kaawalauole
Stephen R. Kabei
KAFCE Club Musubi
Stephen & Beth Kaffka
Mark T. & Cynthia C. Kagami
Violet S. Kagawa
Melvamay M. Kahalewai

Danyelle Kahanaoi
Dorinne A. Kahalelio
Mary Jane Kaholokula
Carolyn M. Kainuma
Kari Kalima
Eileen A. Kam
Frederick K. Kamaka Jr.
C. Kamalu
Ray K. & Virginia Kamikawa
June E. Kamioka-Fuller
Ellen S. Kaneshiro
Jean H. Kaneshiro
Gladys H. Kaneshiro
Janet Kass
Lorraine Katsumoto
Charles Kauai
Gregory K. & Ida M. Kauwe
Theodore S. &
Dana T. Kawahigashi
Visitacion C. Kawakami
Norman Y. Kawamura
Ken S. Kawano
Ralph T. Kawano
Joanne M. Kealoha
Kauilani C. Kekuaokalani
Misty Kela'i
James D. &
Rebecca A. Kelley
Leo P. Kelley
James & Sue Kelly
Marcia J. Kemble
Kuuipo M. Keopuhiwa
John K. Keough
Stephanie C.S. Kim
Liane S. Kim
Sandra E. Kim
Laura L. Kimi
Grace S. Kimura
Sr. Bitrina Kirway, M.M.
Warren D. &
Joyce T. Kishimoto
John E. & Margaret E. Klask
Thomas M. &
DelMarie M. Klobe
Ralph D. Klous
Rosana H. Knudson
John A. & Gwen Knueven
Robert Y. H. & June Y. Ko
Masahiko Kobayashi
Suzanne Kobe
Jo Ann C. Kocher
Dan T. & Esther S. Kochi
Dennis S. &
Barbara E. Kohara
Cary K. Kondo
Mary E. Kondo
Duane E. Kondo
Joseph K. Y. & Grata Koo
Jacqueline Kosciel
Henry A. Koszewski
Betty T. Kotani
James M. Kowalski
Florence H. Koyama
John W. & Raenette G. Kreis
George & Wanda Ku
Darrell Kuch
Evaresta Kuhlmann
Kukui Children's Foundation
Kurt M. & Della Kunimune
Florence E. Kunstman
Robert K. & Karen Kurlansky
David M. Kurohara
Nora M. & Harry T. Kurosu
Cheryl A. S. Kusachi
Deborah K. Kuwaye

Kenneth C.W. Kwock
Cresencia M. Labuguen
Cynthia Lallo
Margaret Maile K. Lam
Lani C. Lam
Richanne T. Lam
Lawrence B. &
Mary Ann Lambert
Mark D. Lane
Christina Laney Mitre
David P. & Christina Langsi
Bernard E. LaPorte
Robert M. &
Theresa J. Larwood
Merton S. C. Lau
Rachel H. Lau
Richard & Maude Lau
Gayle J. & Lorinda Lau
Teresa K. Lau
Bonnie V. I. Lau
Lawrence G. L. &
Lorraine M. Lau
Walter & Winifred T. Lau
Violet L. Lau
Anita C. Lau-Kalua
Eleanore M. Le Clair
Richard B. Leander, Jr.
John & Sarah Lechleiter
Roy & Bernadette Ledesma
Charles G. & Diana Ledward
Lorraine T. & Walter C.T. Lee
Patricia C. Lee
Daniel F. Lee & Patricia D. Lee
Harry M. & Katherine S. Lee
Linda S. Q. Lee
Guy M. & Audrey K. Lee
Yeu-Tsu M. Lee
Charlotte A. Leong
Margie S.J. Leong
Lincoln C. Y. &
Susan G. D. Leong
Sylvia L. Leong
Robert C. &
Katharine B. Leopoldino
Cecilia K. Lindo
Susan S.W. Lindsay
Anabel O. Lindsey
Chester F. K. &
Emma F. Ling
Blaise & Elizabeth-Arlis Liu
Leighton Liu
LMPSC Portuguese
Cultural Club
Rodney S. W. &
Lynette M. Loo
Theodore J. &
Patricia S. Loo
Ernesto A. & Keiko C. Lopez
Rose M. Loui
Patricia Yhl Lui
Addie C. P. Lui
Margaret E. Lui
David T. E. & Mimi Lum
Madeline C. Lum
Elizabeth K. L. Lum
Warren H. K. &
Laura K. O. Lum
Fred H. Lum
Gordon H. &
Stella M. Lum Kee
Michael F. Lynch
Phyllis F. & Harvey A. Lynne
Anders Lyons
Patti J. Lyons

Gabriel W. C. &
Frances C. H. Ma
Nancy Macdonald
William H. Madigan
Lisa N. Maetani
Robert W. &
Maryellen C. Magner
Roy & Aileen G. Magno
Perry M. &
Martina Marie N. Magpoc
Kathleen L. Maika
Rose M. Main
Faatupu Malauulu
Kendell L. Mann
Albert J. & Aurora C. Mariani
Esteban M. &
Rosario B. Mariano
Erma R. Marshman
Richard A. &
Gayle D. Martelles
Joanne Martin
Colleen D. Martin
Frank L. & Nancy T. Martorana
Mary, Star of the Sea Early
Learning Center
Maryknoll Sisters
of St. Dominic
Claire M. Masaki
Burton J. Masters
Joyce M. Masuda
Peter Y. Matlock
Matthew K. & Ellen H. Matoi
Genevieve Matsumoto
Janet A. Matsumoto
Conrad N. Matsumoto
Wallace J. Matthews, Jr.
Lawrence Mau
Dorothy C. Mau
Cynthia A. Mauiola
Bruce J. &
Carlene J. Mayes
Milton L. McAngus
Kekoa McClellan
Mary Ann McCrea
Elizabeth McCutcheon
J. Steven &
Darlene A. McMullen
Billie L. McNabb
Luz Medina
David Mellein
Karla L. Menard
James Mendonsa
The Merck Foundation
Peter Millard &
Ann Kai-Millard
Kathryn M. Miller
Martha F. &
Wilmer B. Miller
Carol S. Miyachi
Wallace S. &
Martha M. Miyahira
Leigh-Ann K. Miyasato &
Hoyt Zia
Janet W. P. Miyashiro
Mildred M. Miyashiro
Thomas K. &
Marie L. Miyashiro
Giselle E. Miyashiro
Genevieve L. Miyashita
Patrick Mizuta
Steven R. &
Joanne M. Mociłnikar
Rosemary J. Mohika
Sheldon Momaney
Clarence D. Moniz

MAHALO TO OUR DONORS

Jeffrey A. Moniz
Richard D. & Cheryl Moore
H. Brian Moore
Jay T. Moore
Marshall F. &
Charlene A. Moran
Donna M. Moreau
Laura Morihara
Richard M. Morita
Nancy H. Morris
Robert & Paige Moura
Anita S. Moutafakis
Thomas L. & Lois Mui
Kay Mukaigawa
Margery B. Mulkern
Eddy Mulyono
Richard H. &
Beverly A. Murakami
Dorothy A. Murakami
Frank H. Murakawa
Robert K. &
Sue S. Muranaka
Jane R. Muraoka
George Y. &
Clara H. Murasaki
Eugene Murata
Fred & Ruby Murata
Margaret Murchie
Dona E. Murph
James R. &
Constance M. Murphy
William Murphy
Richard S. &
Arlene M. Nagamine
Roy K. & Doris H. Nagamine
Alicia Nagasawa
Kosei Nago
Rocchina A. Naipo
Gilbert S. Nakama
Stanley A. &
Emiko H. Nakamae
Bertram S. &
Karen Nakamura
Doris K. Nakamura
Diana A. Nakamura
Sarah K. Nakamura
Beatrice S. Nakanishi
Robert S. Nakashima
Rita S. Nakasone
Mitsuko T. Nakasone
Sally S. Nakata
Michael D. &
Yvonne M. Nakata
James S. & Betty K. Nakata
Earl H. Nakayama
Charles M. &
Suzanne M. Nakoa
Anita K. Naone
Carol C. &
Richard Y. M. Naone
Charlie & Carol Nardello
NARFE, Lanakila
Chapter No. 1450
Clayton J. &
Caroline A. Nascimento
Gerald P. &
June C. Naughton
Neiman Marcus
Kenneth P. K. Ng
Deborah W. Ng-Furuhashi
Gian D. Nguyen
La Verne F. Nimsgier
Achun Niro
Donald M. &
Joyce A. Nishiye

Wilson H. & Ruth Y. Nitta
Donald K. & Irene N. Nitta
Thomas L. & Sheryl J. Nixt
Catherine Nobriga-Kim
Nuuanu Y's Men &
Women's Service Club
Minor M. &
K. Kuuipo Obando
Timothy J. O'Callaghan
Richard K. &
Nobuko M. Ochner
Brian T. O'Connor &
Elaine Imoto
Karen K. Oda
Patricia J. Oellien
James H. & Violet F. Ogata
Elaine S. Ogawa
Donald K. Ojiri
Mark S. & Frances Y. Oka
Kenneth T. Okamoto
Sandra S. Okamura
Richard N. &
Linda Y. Okamura
Gerald T. & Ruby Okano
Jeanette Y. Okido
Gary H. & Pearl T. Okino
Glenn M. & Joyce E. Okino
Susan Okino
Cindy K. Okuda
Lisa C. Okudara
Nadine & Harold J. Olinger
Steven G. & Christina A. Olive
Genara M. Omlan
Omnitrack
Paul H. & Jane S. Onishi
Bernadette L. Ono
Patricia L. Onogi
Daniel L. & Maria C. Ornellas
Bruno Oroyan
Mark & Ok Sun Ortogero
Roy Y. & Susan Y. Osada
Sachiya & Noriko Oshiro
Walter & Karen Oshiro
Nobuko Oshiro
Ken T. Oshiro
Melvin C. &
Wilmanette M. Oskins
Emmie C. Otake
Terry A. & Kathryn E. O'Toole
Violet M. Oyama
P.E.O. Sisterhood
Chapter D
Debra L. Pabalan
Pacific Administrators, Inc.
Pacific Concrete Cutting &
Coring, Inc.
John Pacubas
Jose M. & Luisa Padron
David W. & Grace E. Paik
Wendy Z. Pang
Krista K. Pankop
Thomas & Teonila A. Parel
Candice Parker
Sue Parker
Albert J. & Sharon E. Pattison
Stephanie S. Pauling
Lionel A. & Ramona Payes
Raymond C. &
N. Carolyn Pearl
Jack F. & Eveline A. Pechous
Albert A. Perez
Gregory P. & Lorelle A. Peros
Leroy T. Perry
Elissa M.G. Pickard
Elliott A. Plourde

Cynthia B. Polendey
Kenneth & Marielle Ponce
James T. &
Laverne M. K. Potemra
Debra Prince
Reynell K. Rabaino
Anthony J. Radcliffe
Edward & Laurene L. Raleigh
Dorothy F. Ramos
Kathleen Ramos
Myrna A. Ramsey
The Peter & Patricia Dunn
Rankin Charitable Fund
Bernard F. & Wilhelmina Rash
Gregory E. E. Ravizza
Raymond's Painting Co., Inc.
Dionicia B. Redick-Yundt
James P. Regohos
Rodger Reilly
Brian David Reiter
Renaissance Charitable
Foundation Inc.
Robert D. & Ursula Retherford
Allan Reyes
Antonette S. Reyes
Peter I. Reyes
Roy & Brenda R. Rezendes
John P. & Lorraine Ritchie
Lillian Rodolfich
Colleen Rodrigues
Celeste A. Rogers
Michael & Sophia Rohr
Charlotte K. Rokuta
William W. &
Rachel P. Romena
Michael S. Romero
Rosary Preschool &
Kindergarten
Judy T. Rostron
Randall & Susan Roth
James F. & Melissa A. Rotondi
Dennis W. Rowe &
Susan K. Stewart
Sharon Roxburgh
Kathleen Rozmiarek
Edvin Rucaj, Sr.
Joseph R. &
Beatrice P. Sailer
Lynn N. Saito
Roy T. & Geraldine Y. Sakai
Philip R. & Jeanette E. Sakai
William I. &
Beatrice D. Samaritano
Robert & Doris K. Sanborn
Cindy L. Santiago
Frank N. & Audrey A. Santos
Rodney P. Santos
Joseph J. Sapinski
Jule A. Saracco
Sonya Sarin
Carol K. Sato
Laura M. S. Liebling
Masayoshi & Lorraine T. Sawai
Marvin H. &
Norma R. Scharosch
Charles R. Schlegelmilch
Sally M. Schultz
Annette M. Scognamillo
Mary Lynn Scott
Robert M. & Mary L. Scott
Very Rev. Msgr. Gary L. Secor
Justin & Faith F. Seguirant
Kurt & Lynn T. Sekiya
Lei Sensibaugh
Guy J. Seu

Arthur Shak
Ryan Shanahan
Cecilia N. & Craig Shaner
Kelly P. Shaw
Ardis L. Shaw-Kim
Phyllis N. T. Shea
Victoria A. Shenk
Ernest T. & Lenore H. Shima
Serena M. Shimabukuro
Marian K. Shimizu
Michelle M. Shin
Leinani C. Shinoda
Jeanette Y. Shiohira
Elizabeth D. Shippen
Alice H. K. Shiroma
Masao Shiroma
Steven M. Shishido
Denis T. & Josephine F. Shiu
Albert W. & Suzen A. Sieben
Steven M. & Kazuyo H. Sigler
Marleen E. Silva
Mary B. Silva
Paul V. & Sharlene A. Silva
Milton D. &
Wenona P. K. Simao
Sharon Simms
John E. & Rose B. Simonds
Sisters of St. Francis of The
Neumann Communities
Sisters of the
Sacred Hearts
Susan M. Slavish
Frederick Y. &
Marilyn J. Smith
Larry & Caroline Smith
Paulette W. Smith
David C. Snakenberg
Damien K.C. Solon
Nicolas A. &
Mary Grace L. Songsong
Ane N. Soriano
Vernon M. &
Marlene M. Souki
Alberta Souza
Bertram Kalani Spain
Ulrich K. & Carol Stams
Jo Starr
Lina N. Steffany
Lisa Erb Stewart
Richard P. Stoicovy
Alexandra Sueda
Jean T. Sugiyama
Dominic J. Suguitan
Robert K. Sumida
Jill E. K. Sur
Jack P. &
Regina M. Suyderhoud
Randall Suzuka
Judi S. Suzuki
Robert J. &
Christine J. Swiatkowski
Floro V. Tabion
Roger B. & Kay M. Taillon
Betty A. Taira
Janice N. Takahashi
Theodore T. Takai, Jr.
Yurie Takai
Sylvia Takakawa
Doris N. Takara
Karen M. Takemoto
Dennis K. Takeshita
Judy Taketa
Kenneth T. Takeya
Raymond J. Tam
Gail Tamaribuchi

Donna P. Tamasese
Melvin S. & Violet S. Tamashiro
Tamura Supermarket
Ivan & Melanie Ann Tanaka
Lillian Tanaka
Stanley M. & Drusilla Tanaka
Calvin K. & Kathleen L. Tang
Shauneen L. Tapawan
Hidetoto & Jane C. Tatsuta
Philip J. Tavares
Doris C. Taylor
Shauneen L. Tejada
Lester S. & JoAnn S. Tengan
Yoshiharu & Shizuko Tengan
Bruce T. & Rae N. Teramoto
Sumiko Teruya
Kenneth L. & Flora L. Thong
Robert J. & Judy A. Thurston
Howard & Vivian Todo
Charlotte H. Tokunaga
John S. & Linda A. Tolmie
Lila T. Tom
Myron K. L. & Carol Q. L. Tom
Paul A. Tom
Steven A. & Faye Y. M. Tom
Paul A. Tom Sr.
Paul Y. & Gerry Tomonari
Larry Toni
Joni J. Torres
Nicole E.L. Trost
Siri Tsuda
Vivian Tsuji
Grace Tsukayama
Theresa F. Tsutsui
Richard M. Tuggle
George Uemura
Jane Umeda
Jack and Emi Ura
Bernardo O. &
Tomasa L. Ursulum
Norman M. & J. Uyechi
Franklin S. &
Harriet Y. Uyeda
George H. &
Doreen A. Uyeno
Robin Y. Uyeshiro &
Donna Y. Leong
Coraleen T. Valdez
Clara J. Valente
Milton & Debbie Valera
Frank Van Werkhoven
Deborah K. Vanairsdale
Louise R. Varnas
Fe Edita M. Velasco
Riza L. & April H. Villa
Clemente Villanueva
Mahina Viritua
Charles A. &
Barbara J. Von Arnswaldt
Jamie Von Roenn
Bruce D. & Liane L. Voss
Robert G. Waddell
Waipahu Senior
Citizen Club
Asa Wakabayashi
Wynne R. Wakabayashi
Caroline Wang
George F. Warren
Denise M. Warrington
Herman H. F. &
Virginia L. Wat
Donald F. & Gail Watson
Gulab & Indru Watumull
Alexis A. Weatherl
Dennis A. Whistler

MAHALO TO OUR DONORS

Ed & Sharon Williams
Walburga A. Wilson
Ric & Margie Wo
Deborah Wolf
Phyllis A. Wolf
Henry B. Wolter
Alfred M. & Lauren H. Wong
Cora A. Wong
Darrell K. & Harriet L. U. Wong
Derrick D. & Carol K. Wong
Elizabeth K.L. Wong
Joyce A. Wong
Lorraine K. Wong
Theresa A. Wong

William K. C. Wong
Aileen O. Wong
Derrick Wong
Brent Y. Wong
Patrick L. & Terri D. Wong
Fook Woon Wong
Michael A. Wong
Annie L. Worth
Dorothy Wright
Janne A. Yamaguchi
Arlene D. Yamamoto
Susan R. Yamamoto
Catherine R. Yamamoto
Barbara T. Yamasaki

Herbert A. Yamasaki
Glenn Y. Yamasaki
Henry T. & Irene Yamashita
Grace Y. &
Thomas T. Yamauchi
Hyang-Suk Yashima
Camelia K. Yeaman
Albert Y. & Nancy S. Yeda
James Yee
Evan Yee
Clement L. & Anne W. Yee
Errol Y. W. & Andrea B. Yim
Larry S. & Joan C. Yokoyama

George W. Yomes
Rebecca M. Yonamine
Richard T. &
Marianne R. Yoshida
Frances H. &
Frances Yoshimitsu
Jeannette K. Yoshimori
Dawn M. Yoshimura-Sinclair
& Brian T. Sinclair
Clarence S. Yoshino
Eric M. Yoshizawa
Jacqueline N.Y. Young
Jeanette Young

Maynard G. &
Betlynda K. Y. Young
Betty C. L. Young
Darrell Young
Verna H. F. Young
Molly Young
David Y. Y. Young
Kathleen Young
Marjorie C. Young
Victoria L. Young
Kevin C. & Carolyn K. Young
Fred & Eva Zane
Merlin W. &
Gloria Jean T. Zane

We have made every effort to be accurate in recognizing those who have done so much for Catholic Charities Hawai'i. Please accept our sincere apologies if we have made errors or omissions, and please contact our Development Office at (808) 527-4820 so that we may update our records.

CATHOLIC CHARITIES SUNDAY PARTICIPATING PARISHES

Air Force
Chaplain Corps
Annunciation Church
Blessed Sacrament Church
Cathedral Basilica of
Our Lady of Peace
Christ the King Church
Co-Cathedral of
St. Theresa of the
Child Jesus
Holy Cross Church
Holy Family Church
Holy Rosary Church, Pahala
Holy Rosary Church, Paia
Holy Trinity Catholic Church
Immaculate Conception
Church, Ewa
Immaculate Conception
Church, Lihue

Immaculate Heart of
Mary Church
Korean Catholic
Church of Hawaii
Malia Puka O Kalani
Maria Lanakila Church
Mary, Star of the Sea Church
Newman Center/Holy Spirit
Our Lady of Good
Counsel Church
Our Lady of
Lourdes Church
Our Lady of Perpetual
Help Church
Our Lady Queen of
Angels/Kula
Catholic Church
Our Lady of Sorrows
Our Lady of the
Mount Church

Resurrection of the
Lord Church
Sacred Heart
Church, Naalehu
Sacred Heart
Church, Pahoa
Sacred Heart
Church, Punahou
Sacred Heart
Church, Waianae
St. Ann Church, Kaneohe
St. Ann Church, Waihee
St. Anthony
Church, Kalihi
St. Anthony
Church, Papaaloa
St. Anthony of Padua
Church, Kailua
St. Anthony of Padua
Church, Wailuku

St. Augustine
By-The-Sea Church
St. Benedict Church/
South Kona
Catholic Churches
St. Catherine Church
St. Damien Church
St. Elizabeth Church
St. George Church
St. John Apostle &
Evangelist Church
St. John the
Baptist Church
St. John Vianney Church
St. Joseph Church, Hilo
St. Joseph
Church, Makawao
St. Joseph
Church, Waipahu
St. Jude Church

St. Michael Church,
Kailua Kona
St. Michael
Church, Waialua
St. Patrick Church
St. Philomena Church
St. Pius X
St. Raphael Church
St. Rita Church, Haiku
St. Rita Church, Nanakuli
St. Roch Church
St. Stephen Church
St. Theresa
Church, Kekaha
St. Theresa Church, Kihei
St. Theresa Church,
Mountain View
Sts. Peter & Paul Church
Vietnamese
Catholic Community

MEMORIAL GIFTS

Contributions were made in remembrance of the following individuals:

Andrea R. Au
Bruce P. Camilli
Violet S. Chang
Sr. Joan Chatfield, MM
Karen Chinen
Herbert S. Ching
Rose S. Ching
Albert S. Chong
Clara S. Cummins
Sr. Maria Rosario Daley, MM

Sr. Mary Naab, MM
Gloria C. Dung
Gladys Goka
Eric K. Gokan
Mary K. Goodwin
Reynold Finnegan
Fred K. Hirayama
Franklin M. Hiroe
William M. Kennison
Andrew Kowalski

Lillian Kuch
Russell Kuch
Caroline K. Liftee
Louis P. Lopez
Wilhelmen Loyola
Kevin L. Mcgraw
Wallace M. Miura
Robert K. Miyashita
Teruko Nakatani
Misayo Nihei

Santos Padilla
Seth Potts
Kathy L. Pullin
Ed Rapoza
Ana M. Rosal
Phyllis Shimokawa
Andres F. Simpliciano
Margaret M. Sylvester
Rosemary Taguiped
Gladys S. Takamoto

Kay K. Toma
Clara C. Uyechi
Clifd C. Vierra
Michael D. Yablonski
Seiko Yamashiro
Marian M. Yoshida

TRIBUTE GIFTS

Contributions were made in honor of the following individuals:

John Brunold
Philip H. Ching
Jesus Christ
Ellen Cottingham
Micah De Costa
Lisa Foster

Rev. Herman Gomes
Benjamin Hatori
Jessica Holm
Bella Kaneshiro
Zoe Lewis
Brian L. Miller

Dante Pantaleon
Melissa Pavlicek
David M. Shanahan
Laurel A. Solomon
Pilar Stark
Mary Stivoric

Amy I. Tari
The Echle Family
Stella M.Q. Wong

FRIENDS OF CATHOLIC CHARITIES

Started in 1985 by Gerry Ching, Tom Huber and Bob Tsushima, the Friends of Catholic Charities is a special group of involved philanthropic supporters. Melissa Benjamin, Doug Smith, Roger Wall, and Tracy Wong lead the “next generation” to further inspire, engage, build awareness and support toward the good work of Catholic Charities Hawai'i's programs in the community.

Platinum Circle \$5,000+

Philip & Gerry Ching

Gold Circle \$2,000+

Chris & Melissa Benjamin
Roger & Felice Brault
Tom & Gloria Huber
Bob & Jeanne Tsushima
Roger & Jenai Wall
Joe & Li Wee
Tracy Wong

Silver Circle \$1,000+

John & Mary Lou Brogan
Marilyn Clarkin
Larry & Claire Johnson
Robert & Adelaide Kistner
Lynn Lalakea
Darrell & Cathy Lee
Betty Long
Sharon McPhee
Jerry & Cheri Rauckhorst
Doug & Kelly Smith
Barbara Stehouwer

Gulab & Indru Watumull
Bob Wo
Denis Wong
Stella M.Q. Wong

Bronze Circle \$500+

Earl & Arlene Ah Moo
Lawrence & Jennifer Busto
Malcom & Lisa Chang
Fred & Bonnie Fong
Leonn Kaleikini
William & Sheri Gleason
Frederick & Elisabeth Kamaka
Betty Lou Larson
Florence Lum
Beverly Tom
Rev. Msgr. Terrence A. Watanabe
San & Diep Vuong

Supporting Members \$250+

Yuklin Aluli
James & Tina Andrade
Melvin Chang
Cliff & Amy Cisco

John & Colette Garibaldi
Jeffrey & Elizabeth Grad
David & Nery Heenan
Mary Kondo
Kenneth Kwock
Lani Lam
Richanne Lam
Violet Lau
Patti Lyons
RoAnne Matsuura
Mary Ann McCrea
Terry & Kathryn O'Toole
Jo Starr
Jim & Ann Walsh
Patrick & Terri Wong

Sustainers \$100+

Marc Alexander
Sidney & Cookie Ayabe
Mark & Lisa Baker
Jim & Mary Ann Bell
Michael & Maile Broderick
Evelyn & Vernon Char
Donna Ching

Ed & Jo-Ann Chun
Mary Cooke
Michael & Joan Dang
David & Sharon Fairbanks
Joyce & Mike Farrell
Kenneth Hoo
Tetsuji & Judy Ideta
Ted & Pat Loo
Gabe & Francis Ma
Joanne Martin
Peter & Ann Millard
Marge Mulkern
Brian & Dawn Sinclair
Fred & Marilyn Smith

Patrons

Deborah Ching
Juliette Chun
Walter & Leona Hee
Anita Lee Ho
Edith Leong

WAYS TO GIVE

When you give to Catholic Charities Hawai'i (CCH), you are helping people in need to help themselves, regardless of their faith or culture. Here are ways you can make your gift:

- **Cash Gifts** – Make an outright gift (check, draft and money order) that immediately benefits Catholic Charities Hawai'i.
- **Online Gifts** – Make a secure online gift at www.CatholicCharitiesHawaii.org/donate
- **Recurring Gifts** – An ongoing gift of a specific amount determined by you that is automatically charged to your credit card, debit card or bank account monthly.
- **Employee Matching Gifts** – Employee matching gifts can double the impact of your personal donation. Your human resources office can provide the matching gift form.
- **Bequests** – You can include language in your will or trust specifying a gift be made to Catholic Charities Hawai'i as part of your estate plan.
- **Life Insurance Policies** – Life insurance policies may be contributed to Catholic Charities Hawai'i by changing the policy ownership and beneficiary to CCH.
- **Gifts of Stock or Securities** – Make a gift of long-term appreciated securities (securities held for more than a year) to avoid capital gains taxes and it may have other tax benefits.
- **IRA Charitable Rollover** – If you are age 70 ½ or older, you may donate to CCH directly from your Individual Retirement Account (IRA) without treating the distribution as taxable income. Please contact your IRA administrator or call us for details.
- **Tribute & Memorial Gifts** – Donate in honor or in memory of a loved one or to celebrate a special occasion.



Make a gift online:
www.CatholicCharitiesHawaii.org/donate



For more information or to make
a gift by phone: (808) 527-4820



Make checks payable to Catholic Charities
Hawai'i and mail to:
1822 Ke'eaumoku Street, Honolulu, HI 96822



CATHOLIC CHARITIES HAWAII
CLARENCE T. C. CHING CAMPUS
1822 Ke'eaumoku Street
Honolulu, Hawai'i 96822-3001

NONPROFIT ORG.
U.S. POSTAGE
PAID
Honolulu, Hawaii
Permit No. 1242



CATHOLIC CHARITIES HAWAII

1822 Ke'eaumoku Street • Honolulu, HI 96822 • (808) 524-4673

KAUA'I: 4373 Rice Street, Suite 1 • Lihu'e, HI 96766 • (808) 241-4673

HILO: 62 Kinoole Street • Hilo, HI 96720 • (808) 961-7050

KONA: 73-5618 Maiiau Street • Kailua-Kona, HI 96740 • (808) 961-7050

MAUI: 2050 Main Street • Wailuku, HI 96793 • (808) 873-4673



CATHOLIC CHARITIES HAWAII